

CERTIFIED LAND CORNER RECORDATION

T-16-N	
R-61-W	R-60-W
Sec. 24	Sec. 19
Sec. 25	Sec. 30

DESCRIPTION OF CORNER EVIDENCE FOUND, AND ORIGINAL RECORD (if known)
 County road construction has obliterated or covered the original Corner Monument described as a Granite Boulder 17"x9"x5". No evidence was found indicating that the corner had been re-established.

DESCRIPTION OF MONUMENT AND ACCESSORIES ESTABLISHED TO PERPETUATE THE ORIGINAL LOCATION OF THIS CORNER:

Set #5 Rebar, with aluminum cap attached, 2" below gravel surface, at the visual center-line intersection of the North-South and East-West Section line roads.

SKETCH, WITH COURSE AND DISTANCE TO ADJACENT CORNER IF DETERMINED IN THIS SURVEY.
 (May Sketch or Paste Reproduction on Reverse Side.)

T 16 N , R 60 W

Section 19

Not Drawn To Scale

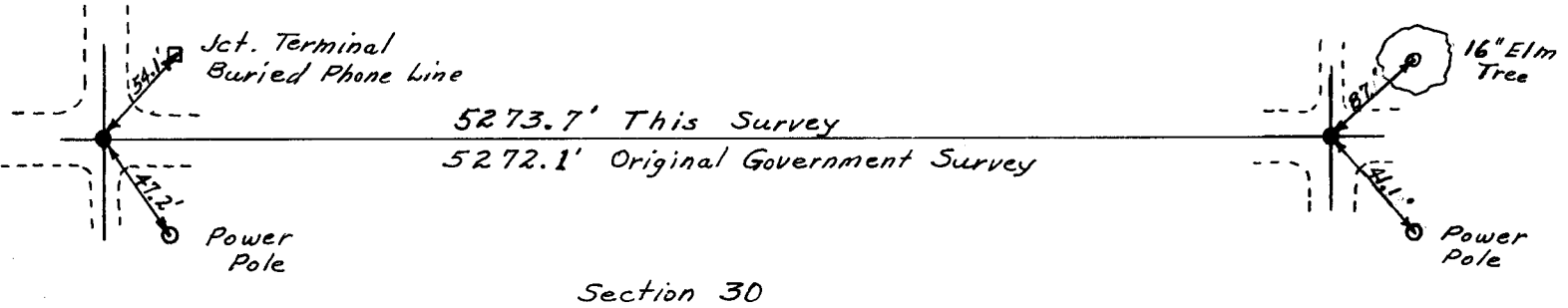
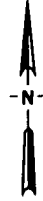

I, Edward C. Fry certify that I have carefully performed ~~or reviewed~~ the work done on the diagrammed corner as reported on this recordation form and approve the same.

Edward C. Fry
 Signature of Surveyor

662
 Registration No.

STATE OF WYOMING,
 Office of Clerk and Recorder,
 County of Laramie

470230

This "corner record" was filed for record on the 1 day of Feb, 1978 was noted on the cross-index plat and is assigned page No. _____, in book No. _____.

James C. Whitehead
 County Official

Cross Index No.	T.	R.	Mer.
<u>R-1</u>	T. <u>16</u>	R. <u>60</u>	Mer.
<u>R-25</u>	T. <u>16</u>	R. <u>61</u>	Mer.
_____	T. _____	R. _____	Mer.
_____	T. _____	R. _____	Mer.
_____	T. _____	R. _____	Mer.
_____	T. _____	R. _____	Mer.

R-1 16-60